Violini II

Martin Lohse

Ex Passu

Concerto Piccolo
for accordion and orchestra

Ex Passu

Concerto Piccolo
for accordion and orchestra

Martin Lohse 2023
W. 63
dedicated to Antonio Spaccarotella, PIF Castelfidardo

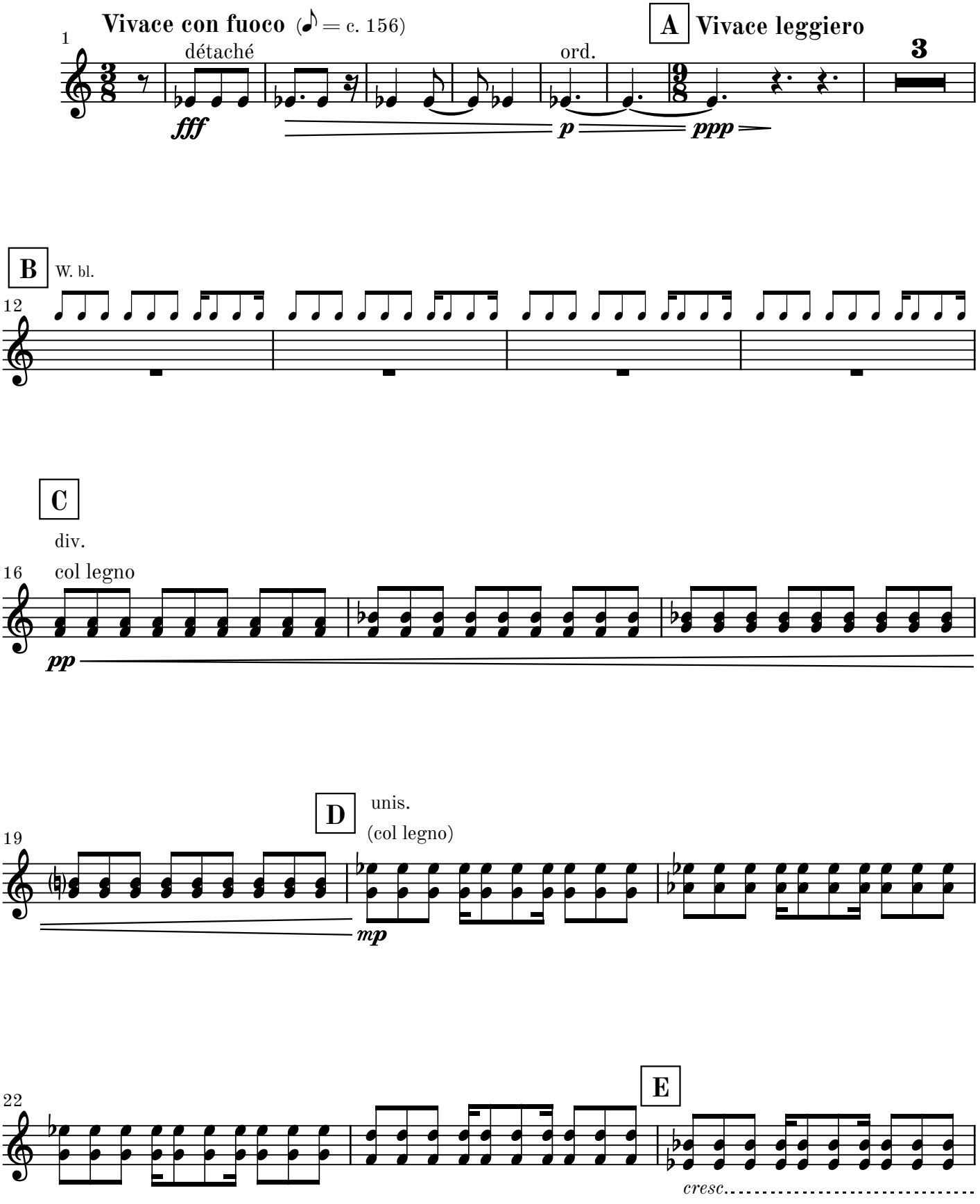

© 2026 Martin Lohse | Mirror Music | MM 1.2-10 | ISMN 979-0-706837-90-1

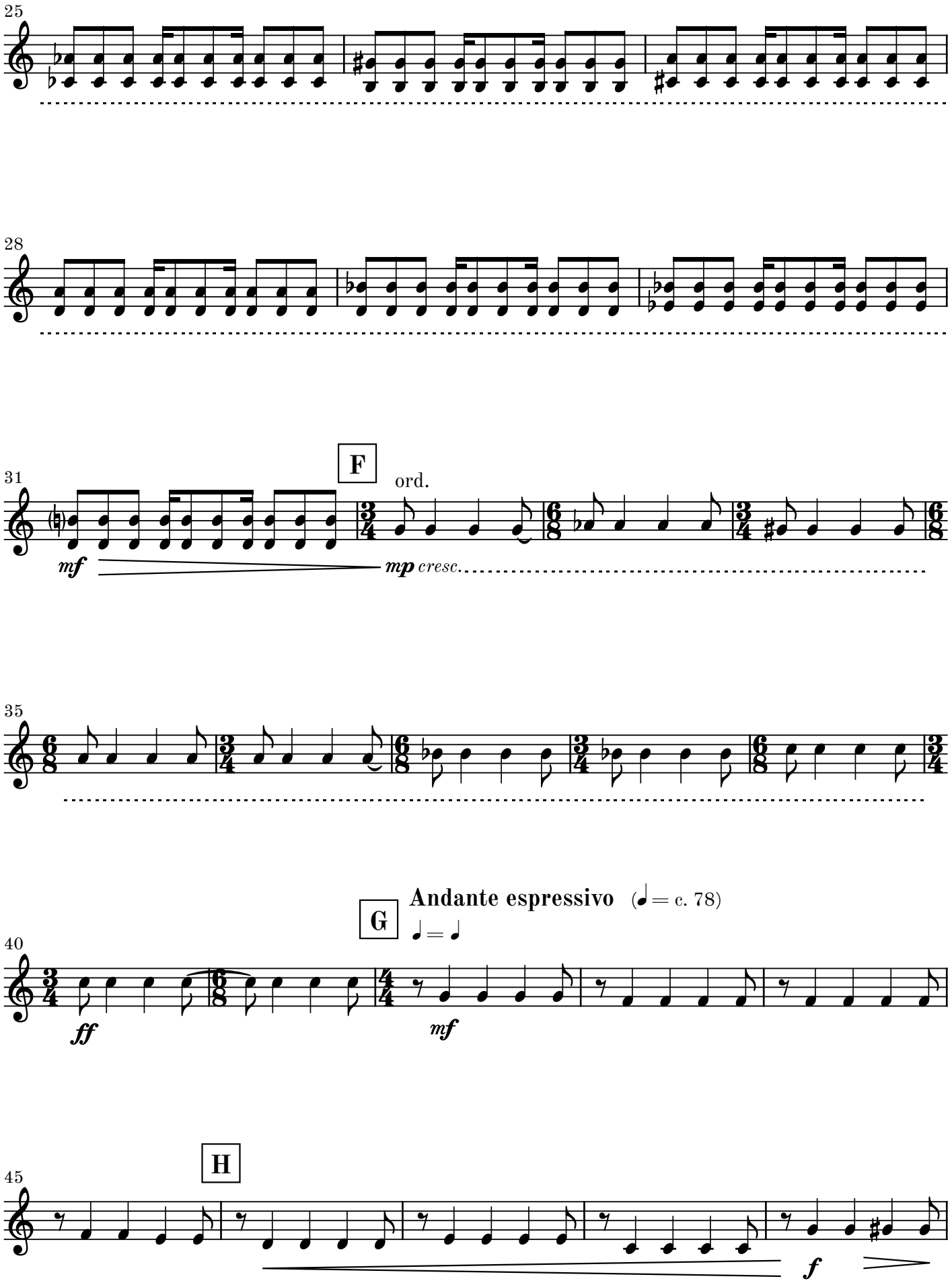
25
28
31
F
ord.
mf
mp cresc.
35
G
Andante espressivo (♩= c. 78)
♩= ♩
40
ff
mf
H
45
f

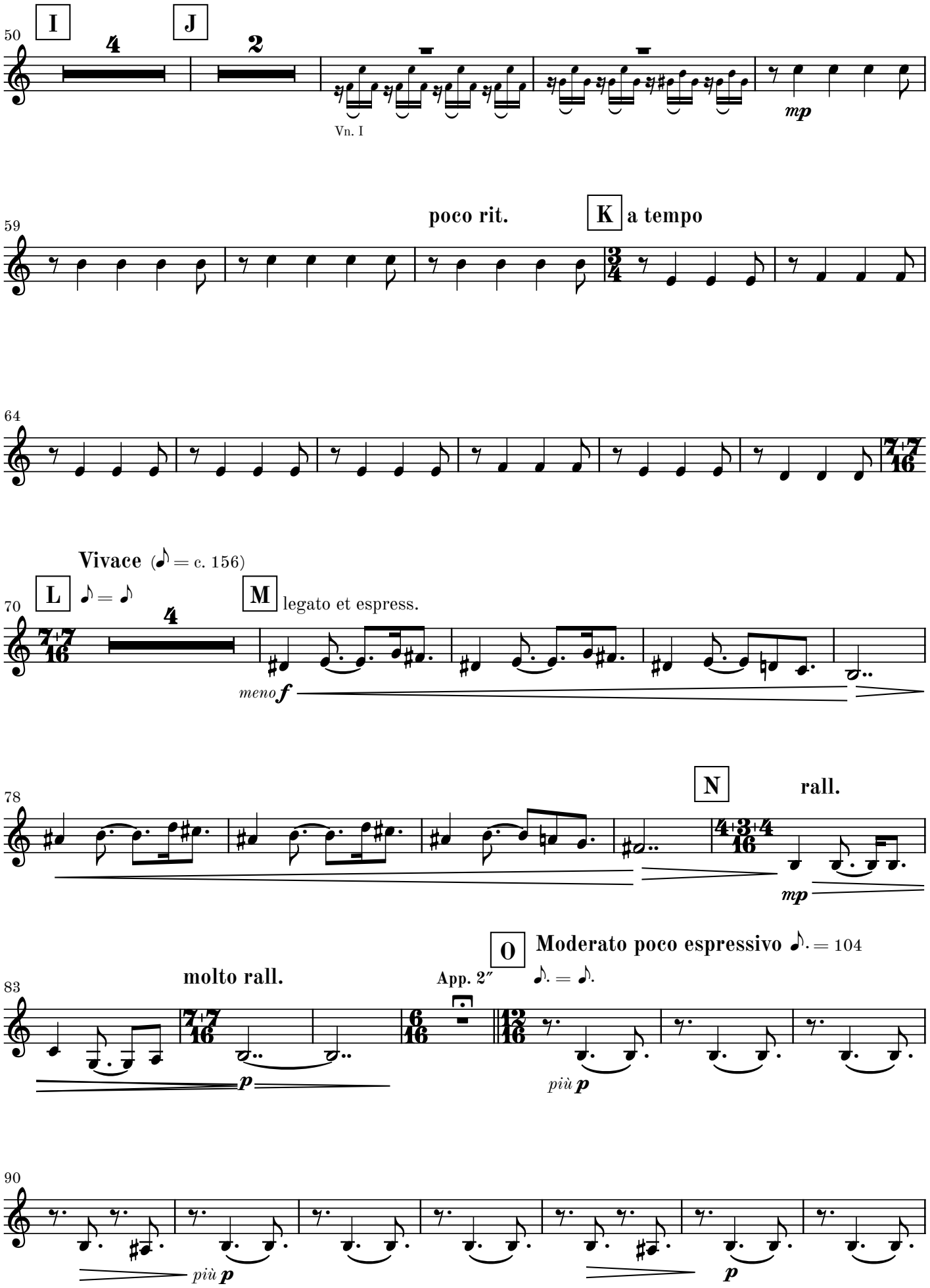
50
I
J
4
2
Vn. I
mp
59
poco rit.
K
a tempo
64
Vivace (♪ = c. 156)
70
L
♪ = ♪
M
legato et espress.
meno f
78
N
rall.
mp
83
molto rall.
App. 2″
O
Moderato poco espressivo ♪. = 104
♪. = ♪.
più p
90
più p
p

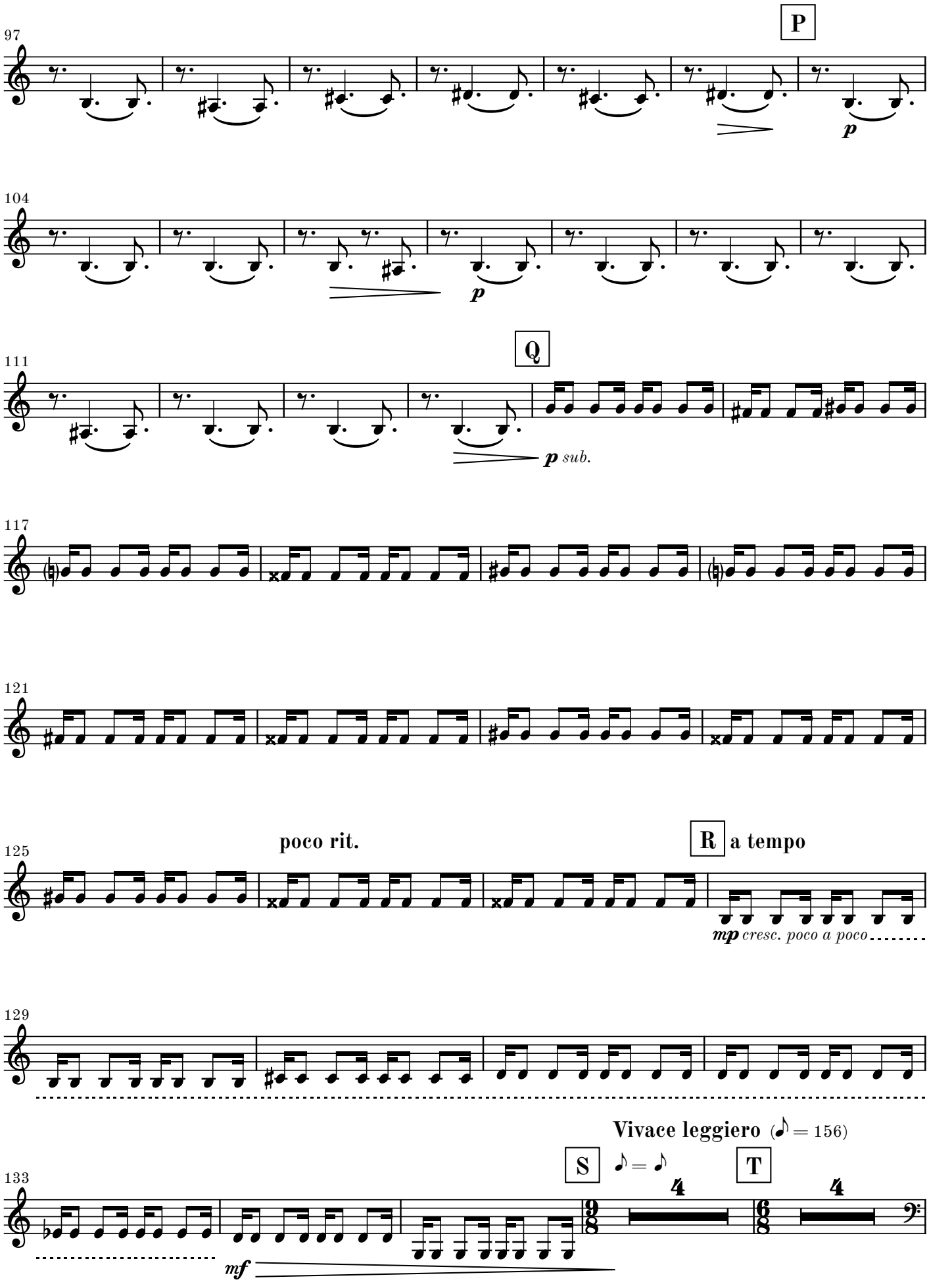
97
P
p
104
p
111
Q
p sub.
117
121
125
poco rit.
R
a tempo
mp cresc. poco a poco
129
Vivace leggiero (♪ = 156)
133
S
♪ = ♪
T
4
4
mf

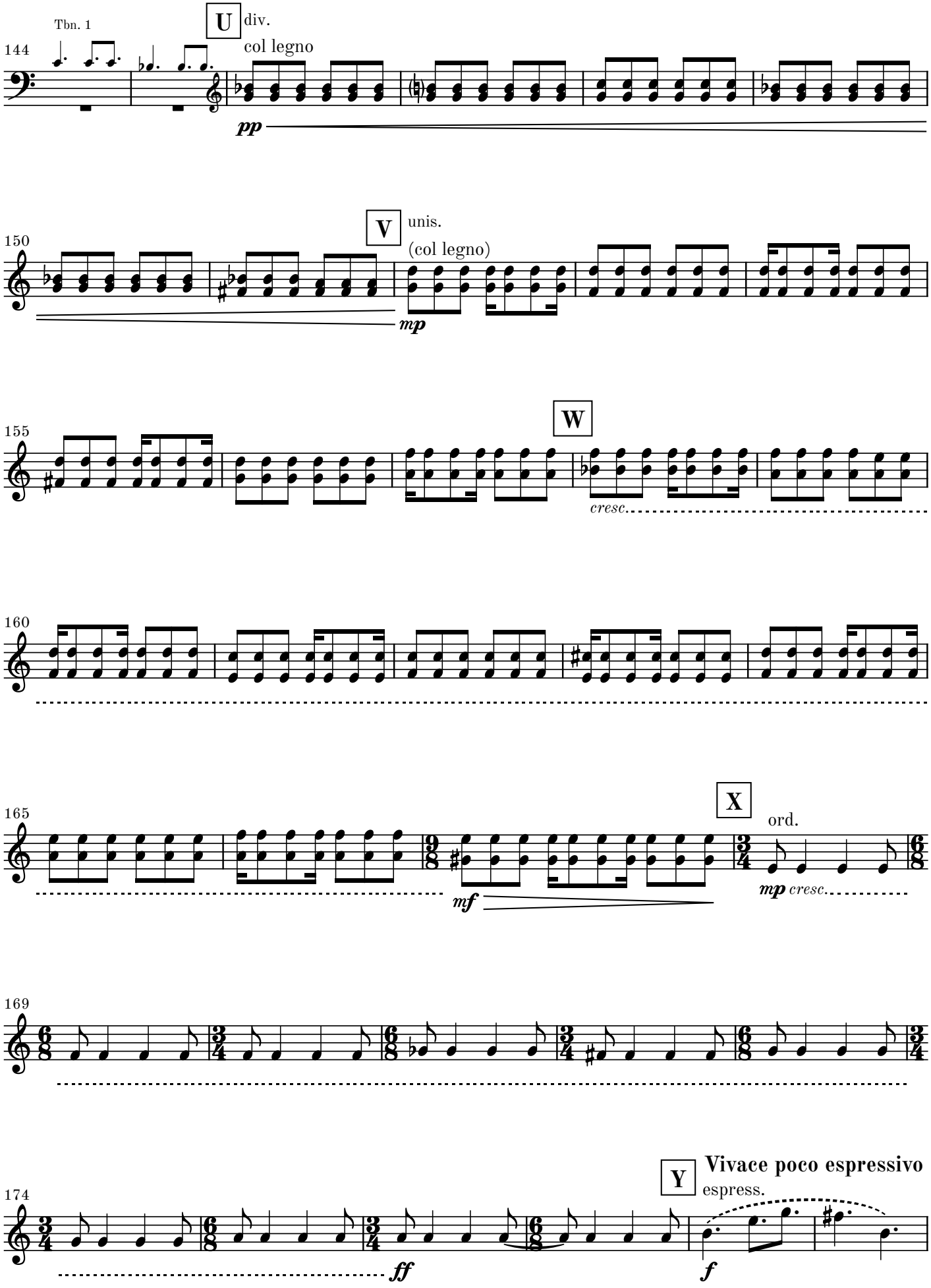
Tbn. 1
144
U
div.
col legno
pp
150
V
unis.
(col legno)
mp
155
W
cresc.
160
165
X
ord.
mf
mp cresc.
169
174
Y
Vivace poco espressivo
espress.
ff
f

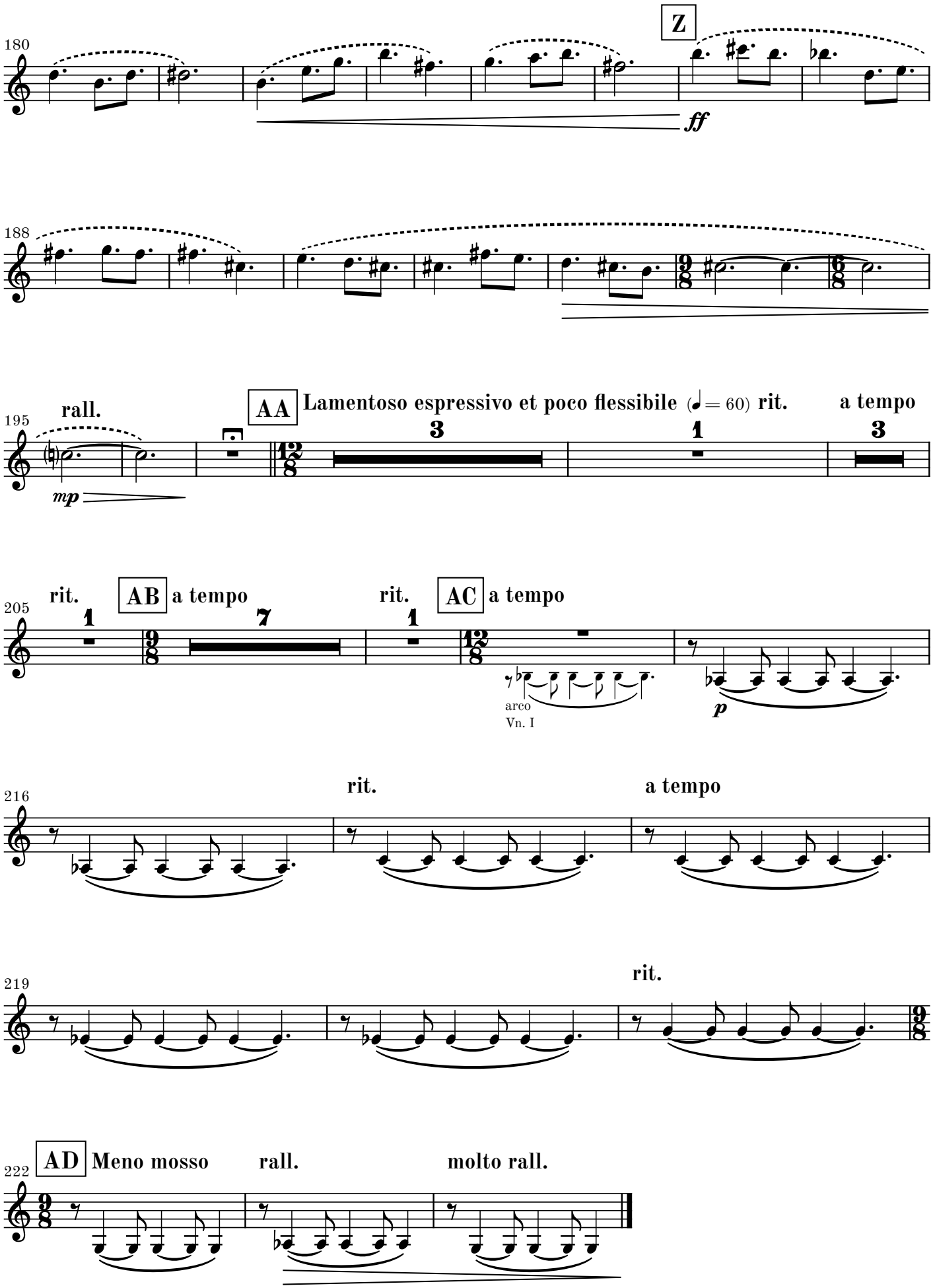
180
Z
ff
188
195
rall.
AA
Lamentoso espressivo et poco flessibile (♩ = 60) rit.
a tempo
mp
3
1
3
205
rit.
AB
a tempo
rit.
AC
a tempo
1
7
1
arco
Vn. I
p
216
rit.
a tempo
219
rit.
222
AD
Meno mosso
rall.
molto rall.